

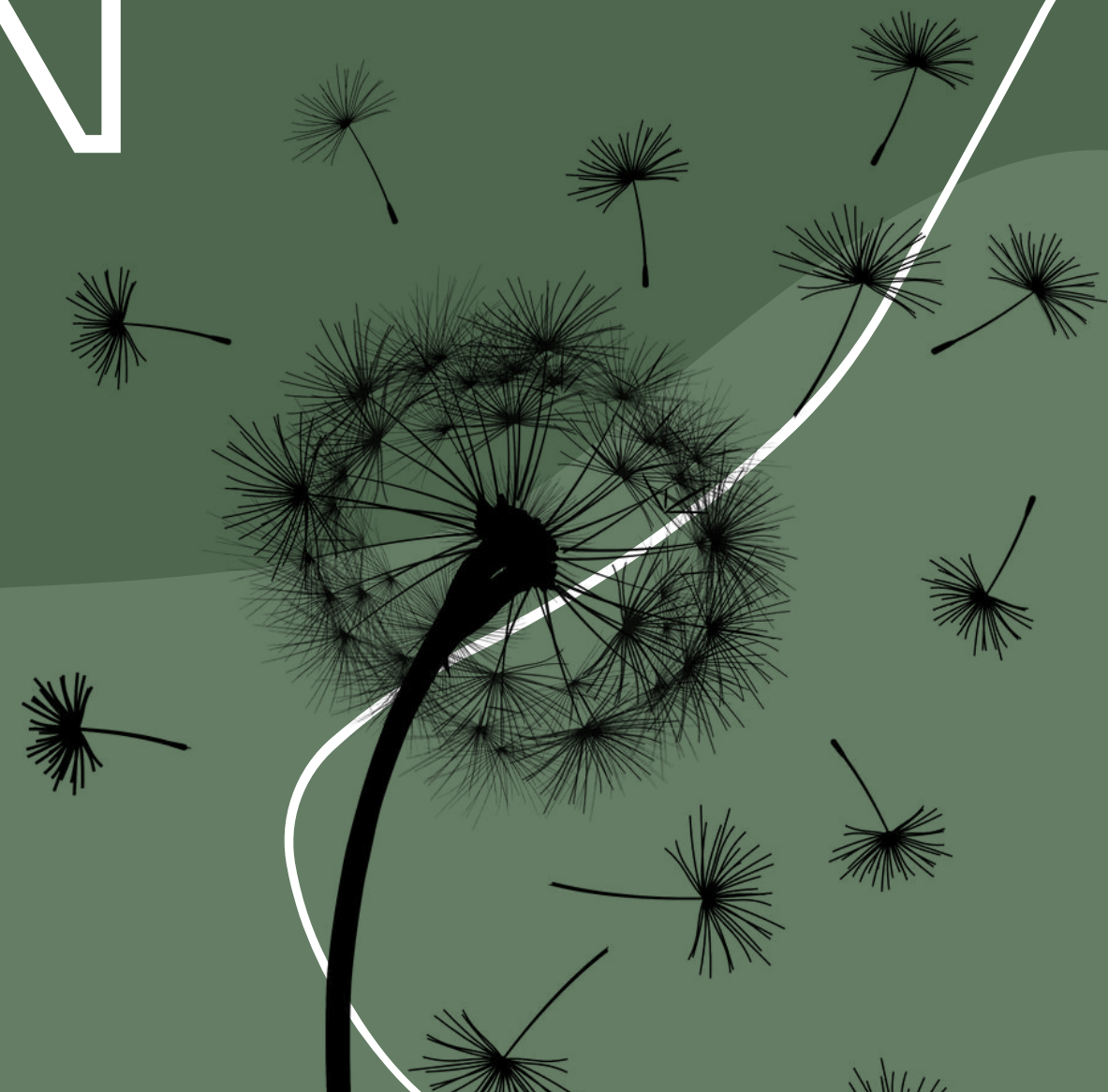

# LIFEPLAN

A Planetary Inventory of Life





**Ciências  
ULisboa**



Inês do Rosário

Alice Nunes

Cristina Branquinho

Inês Domingues

Paula Gonçalves

Patrícia Garcia Pereira

Rui Rebelo

Sandra Alcobia

Margarida Santos Reis

Faculty of Sciences of the University of Lisbon

Centre for Ecology, Evolution and

Environmental Change

Coordination:  
University of Helsinki

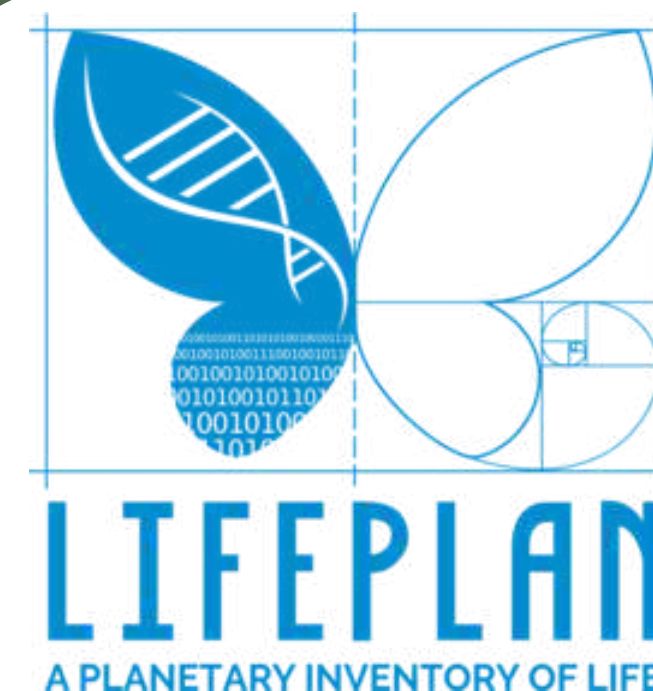

# Global biodiversity

- Accounting for biodiversity patterns is the basis for sustainable management of natural resources in the face of ongoing global change
- A 80% of all species on Earth still await discovery.
- We are losing biodiversity at an alarming rate.





# Why we understand biodiversity so poorly?

- We lack the relevant data, since for the majority of species we have no data (or very sporadic data).
- The processes underlying biodiversity dynamics are complex, and we lack the tools for understanding the data.



# What is Lifeplan about?

- Collect big biodiversity data across globe
- Standardized global data collection
- Automated species recognition
- Analyze global data

# Global sampling



Each global location consists of two sampling stations:

natural  urban 

20-50 km

 Portugal - Urban; Natural

- Six years: 2020 - 2025

# Natural - Companhia das Lezírias



# Urban - Monsanto





## Malaise trap

Insects



## Cyclone sampler

Airborne spores  
of fungi (and  
possibly pollen  
and bacteria)

## Audiomoth



Birds and  
other vocal  
organisms

## Camera trap



Mammals

**Weekly  
sampling**

100 meters

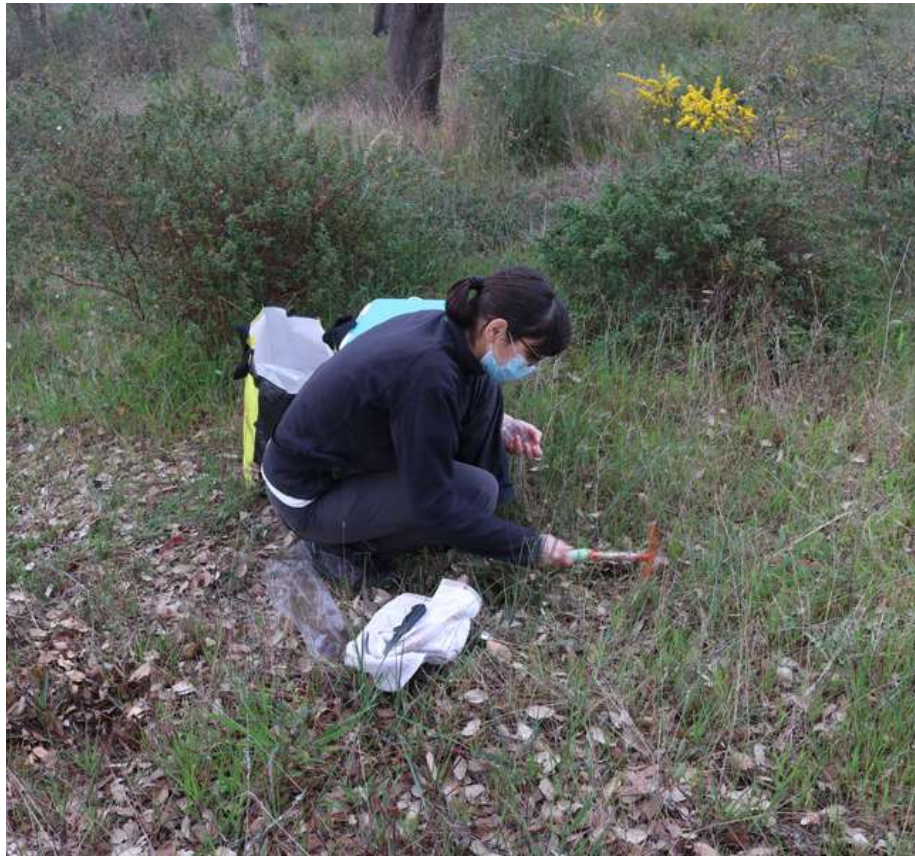

Fungi (and possibly other micro-organisms) are sampled from soil-samples

**Eight times a year during growing season**

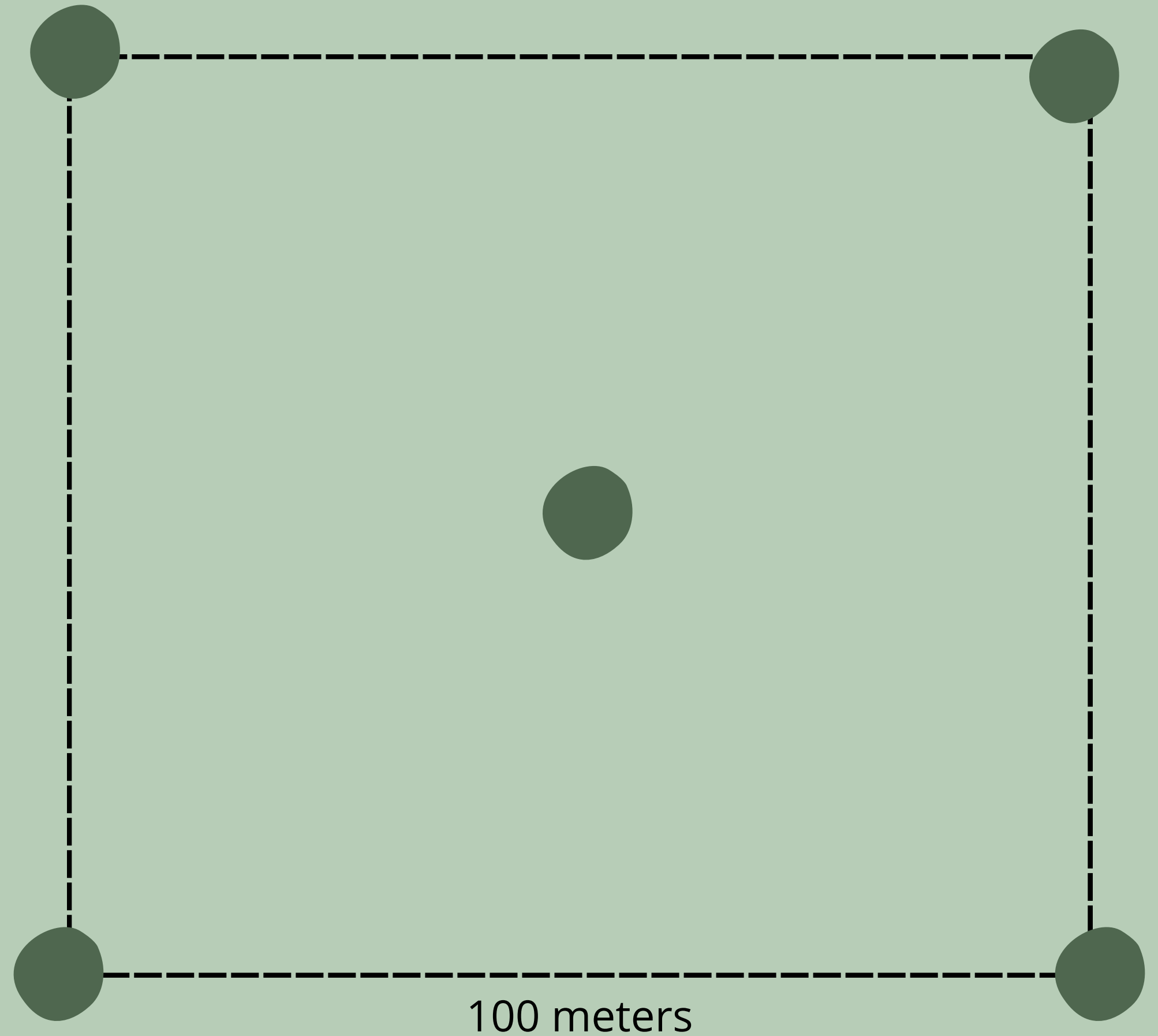

# Weekly sampling



Audiomoth



Camera

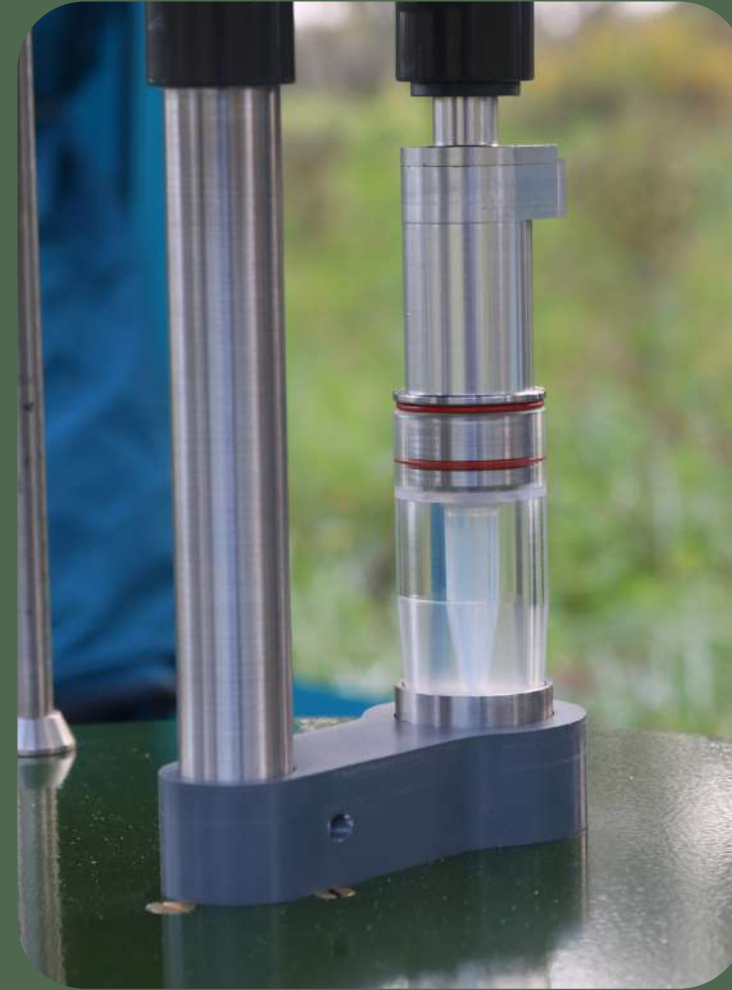

Cyclone sampler



Malaise

# Data pipeline

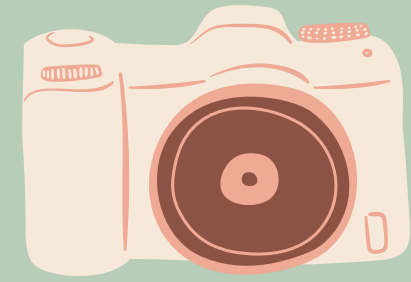

## Data collection

Change cards and bateries

## Data upload to nextcloud

Upload the files to a cloud

## Species identification

automated software for bird sound identification  
Automated software for image species identification

## Data analysis

Resulting massive data are then converted to observations of what species occur where and when.

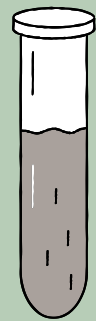

## Data collection

Take the cyclone sample  
Take the malaise botle  
Collect soil samples

## Send samples

Store the samples in a freezer and then send to be analysed

## Analyse samples

eDNA - insects; spores

## Data analysis

Resulting massive data are then converted to observations of what species occur where and when.



# Number of files

	MONSANTO 2022	COMPANHIA DAS LEZÍRIAS 2021	<b>TOTAL</b>
Audio	110 901	108 213	219 114
Photos	26 242	166 153	192 395

# 114 teams sent data

from all over the world

# 4 million images

from camera traps

# 95 TB Audio

equivalent to about 14 millions minutes of recording

# Monsanto - Urban

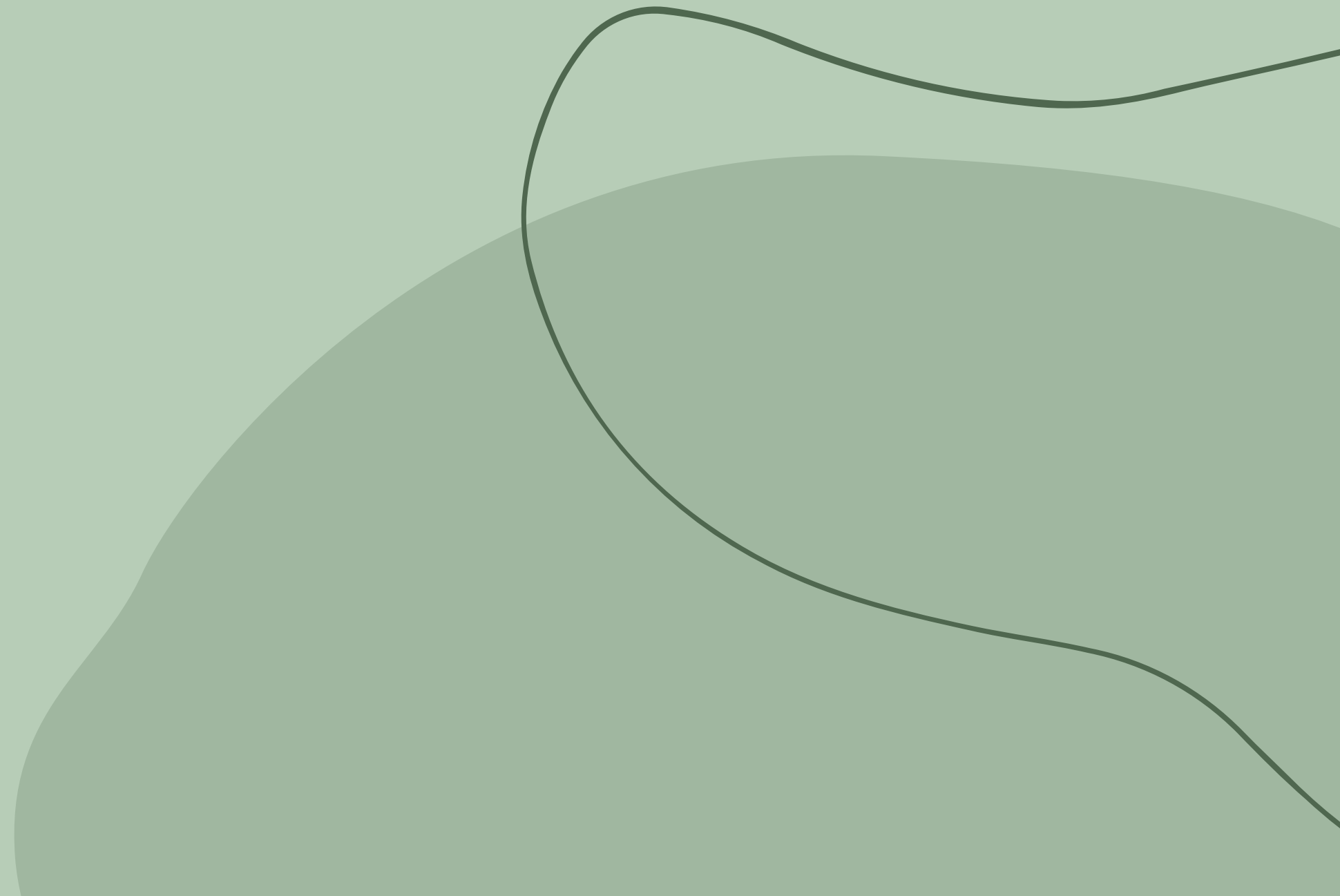
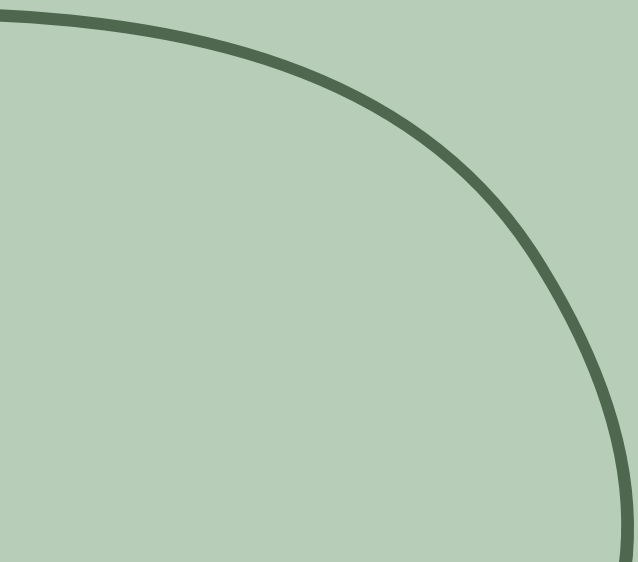



LP0219



071°F 21°C



08/05/2022

07:58:52



LP0218



057°F 13°C



03/02/2022

19:51:42



LP0219



053°F 11°C

04/04/2022

08:58:50



LP0217



059°F 15°C



07/05/2022

06:01:09





LP0217



067°F 19°C



07/02/2022

15:34:06



LP0217



065°F 18°C

09/02/2022

17:27:06







# Companhia das Lezírias - Natural

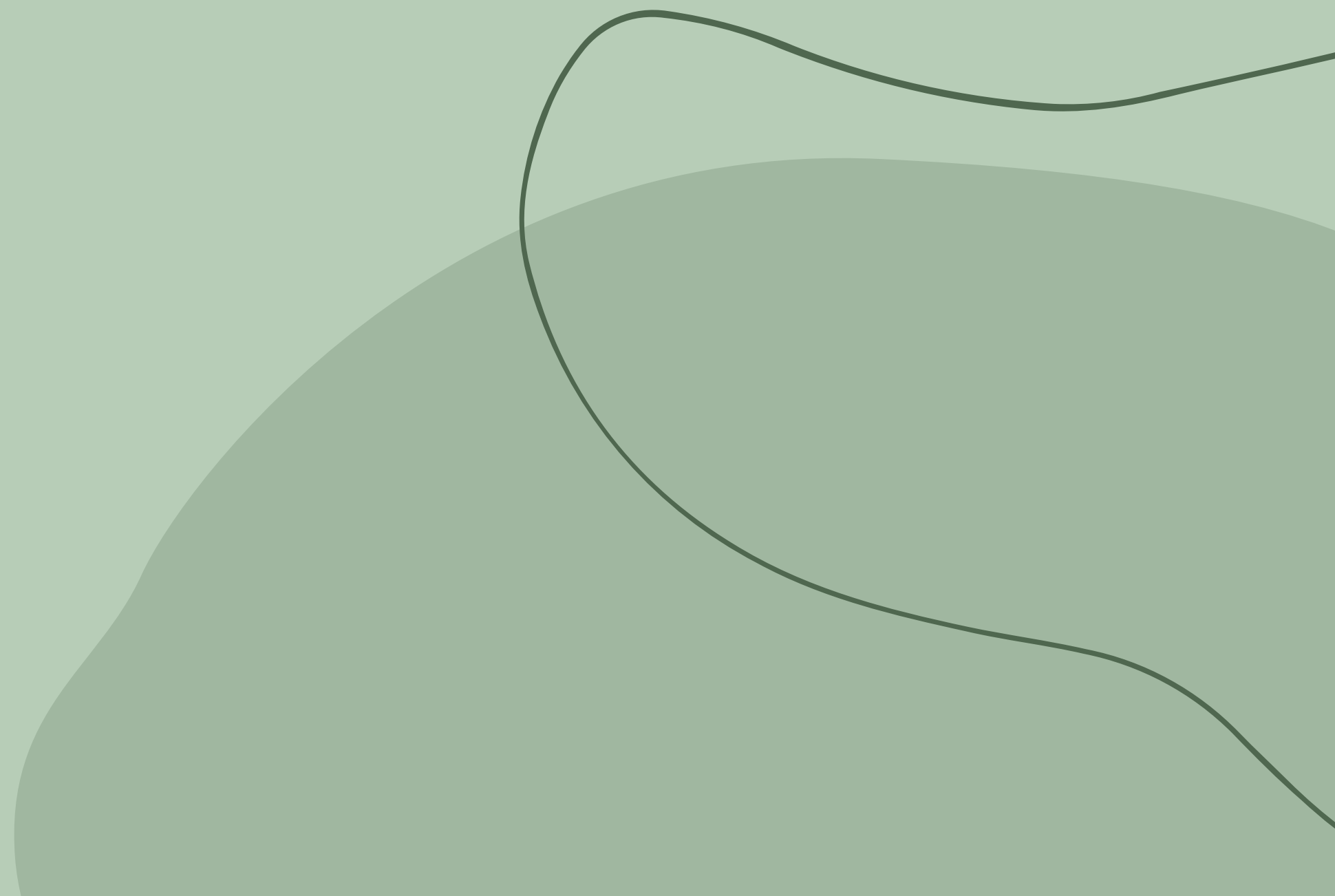
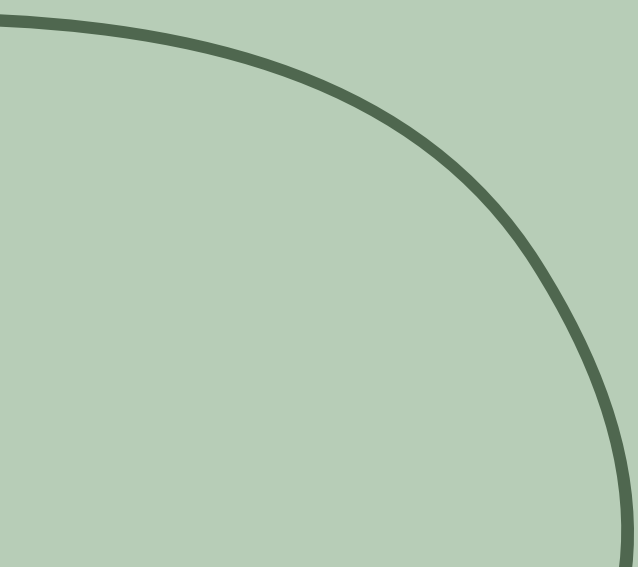



LP0220



042°F 05°C



26/03/2021

04:47:58







LP0216



062°F 16°C



18/06/2021

04:42:10

# World

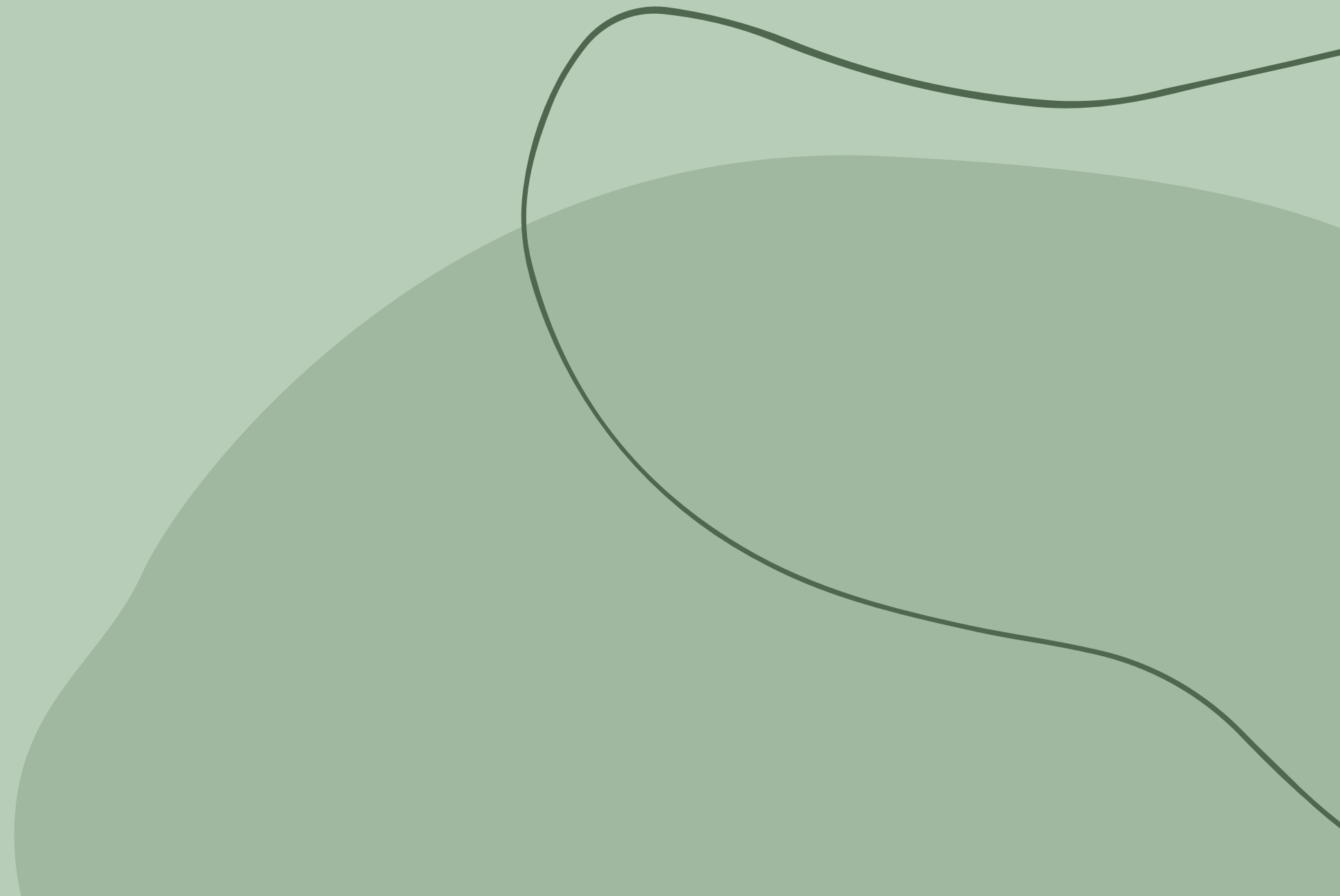
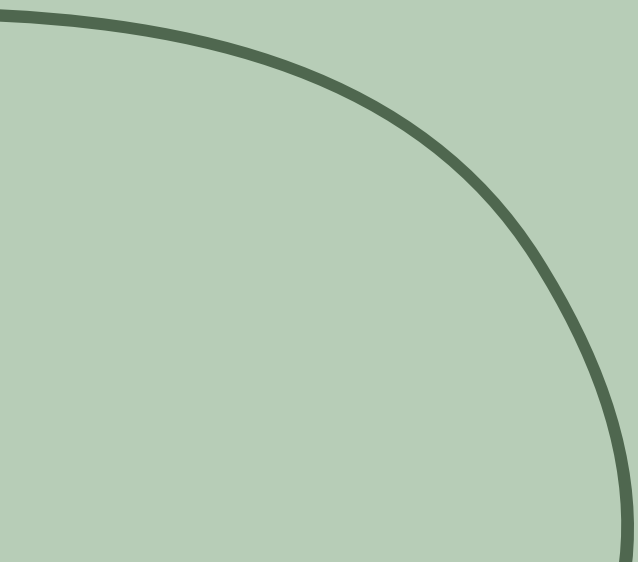



LP0014

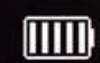

031°F -00°C ● 17/08/2021 04:14:59



LP0869

013F -10C ● 21/12/2021 10:29:18



LP0960

011 F -11C ©03/12/2021 11:08:54



LP0008

069 F 20C 27/12/2021 14:11:46

# Thanks!

Parque Florestal  
de Monsanto



**LISBOA**

CÂMARA MUNICIPAL