



Cairngorms Connect



The *Cairngorms Connect* partnership

Scottish Natural Heritage

- Government body



Wildland Limited

- Anders Holch Povlsen

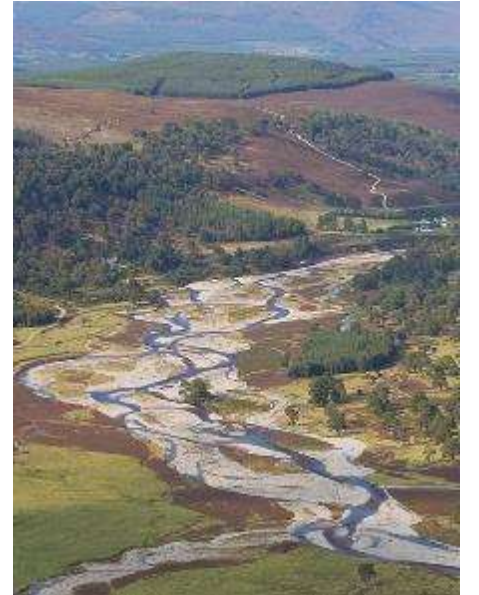

Forest Enterprise Scotland

- Government body



RSPB Scotland

- Conservation NGO



Cairngorms National Park Authority – supporting partner

What do we have?

What do we want to achieve?

Will anyone notice if I have another biscuit?



The *Cairngorms Connect* project area

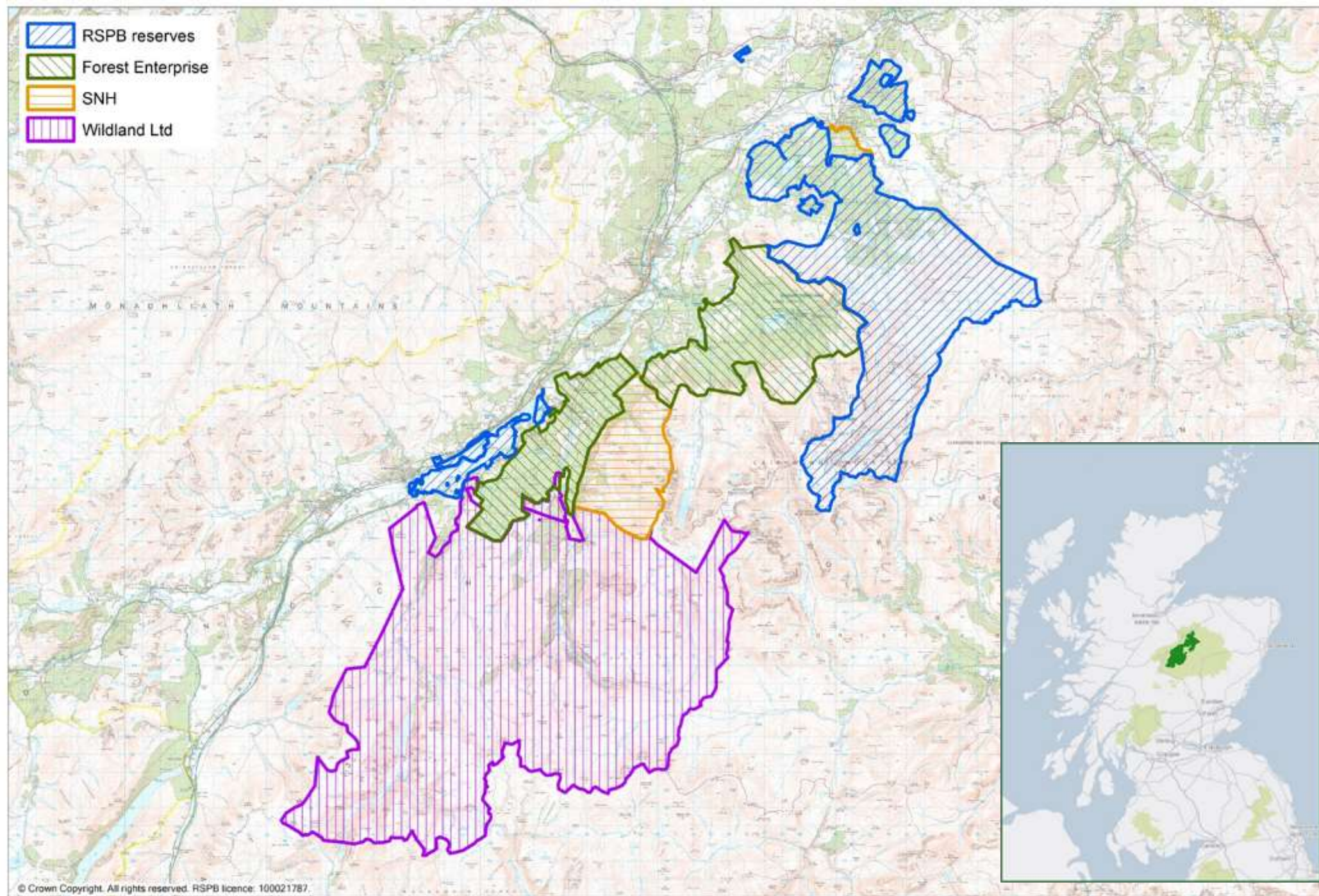

- 60,000ha of contiguous land
- From 200m ASL to 1300m ASL (2nd highest summit in Britain)
- The 4 partners have full management control
- Damaged by historic forestry, grazing and sporting management.

 Cairngorms Connect

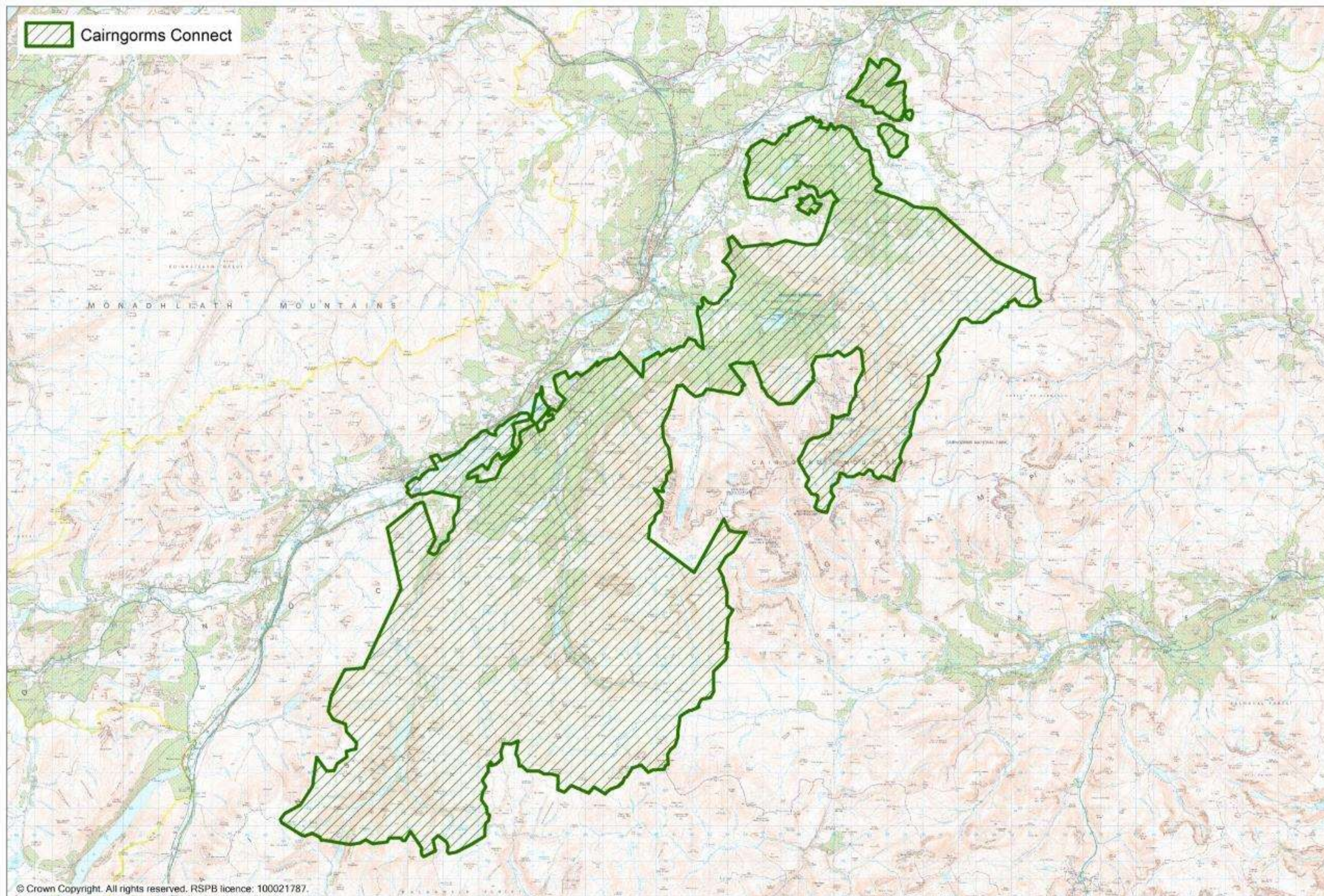

The ***Cairngorms Connect*** vision for habitat restoration is unparalleled in its scope, scale and timeframe, in the UK, extending to 60,000ha of native pinewood, moorland blanket bog and sub-Arctic montane habitats. Over the next 200 years we will:

- restore native woodlands to their natural limits, including high-altitude montane woodland;
- restore blanket bog, bog woodlands, wetlands & rivers to a more naturally functioning state, and
- build support and understanding locally, nationally and internationally.

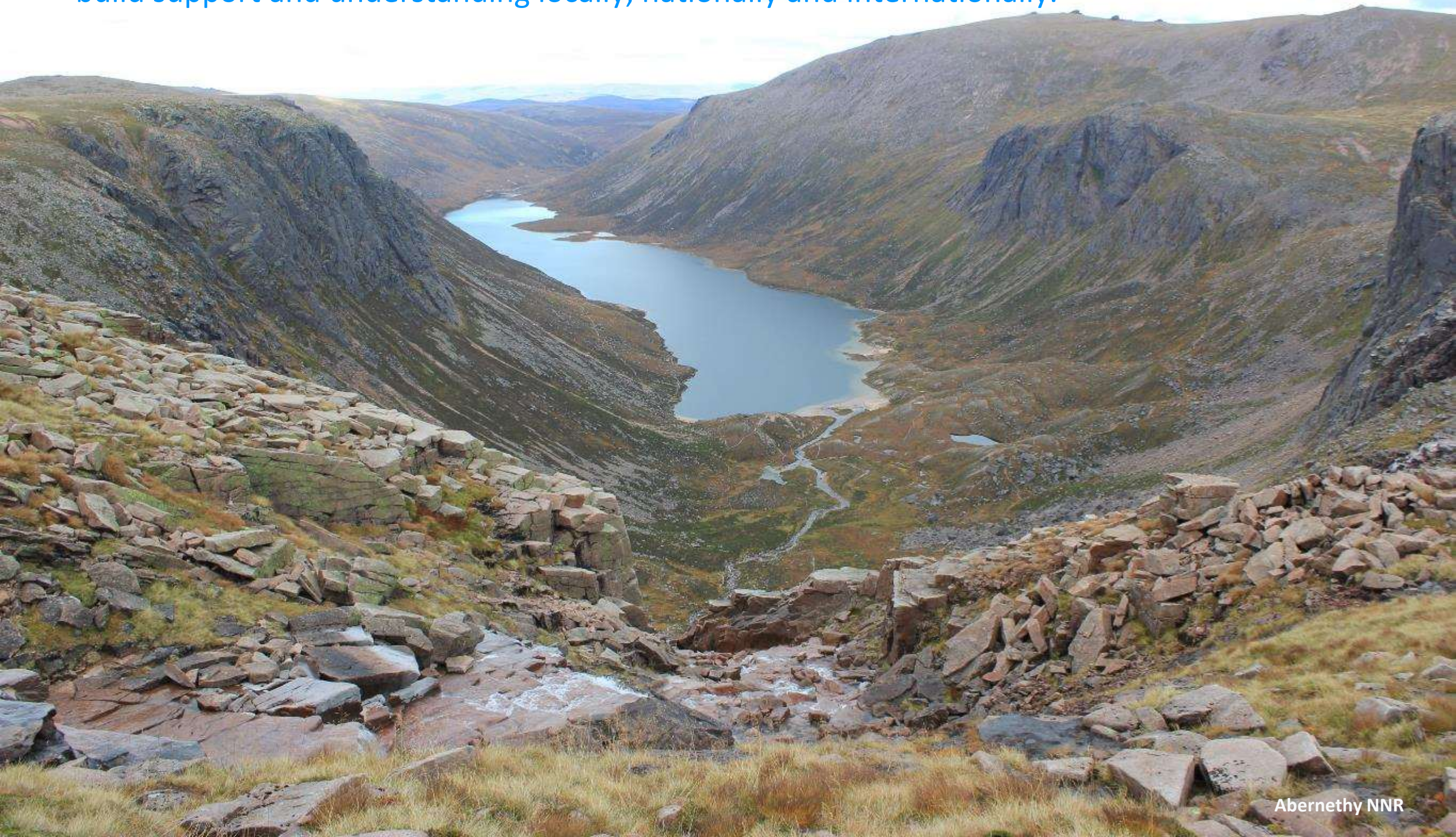









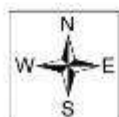
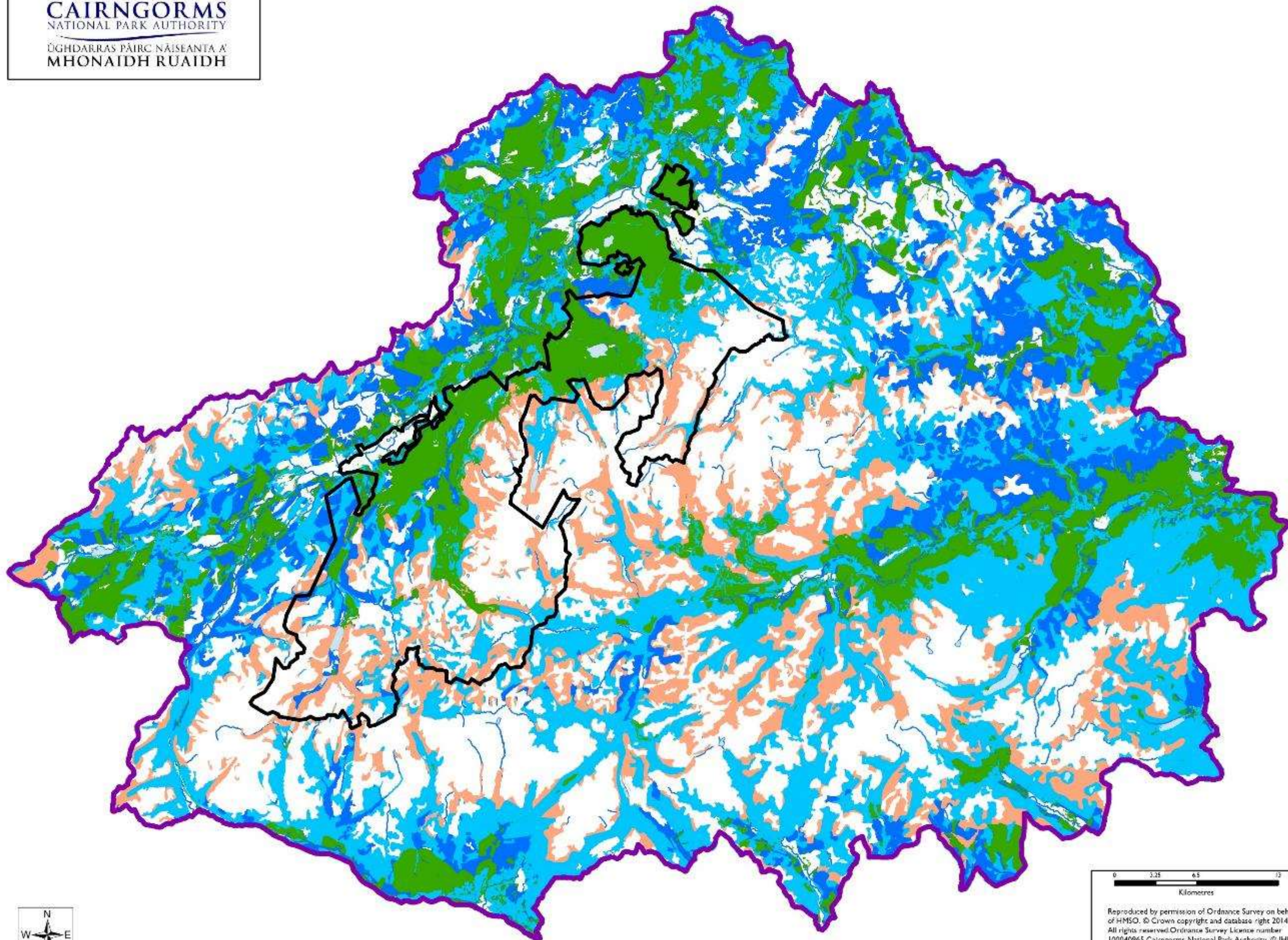

0 3.25 6.5 13
Kilometres

Reproduced by permission of Ordnance Survey on behalf
of HMSO. © Crown copyright and database right 2014.
All rights reserved. Ordnance Survey Licence number
100040965 Cairngorms National Park Authority. © JHI.
© Highland Birchwoods. © Forestry Commission Scotland.



Krumholtz – ca 650m asl

**Approx 1/3rd of the project
area is above 650m asl**



Bjåen – 1,100m asl
Same latitude as Fair Isle



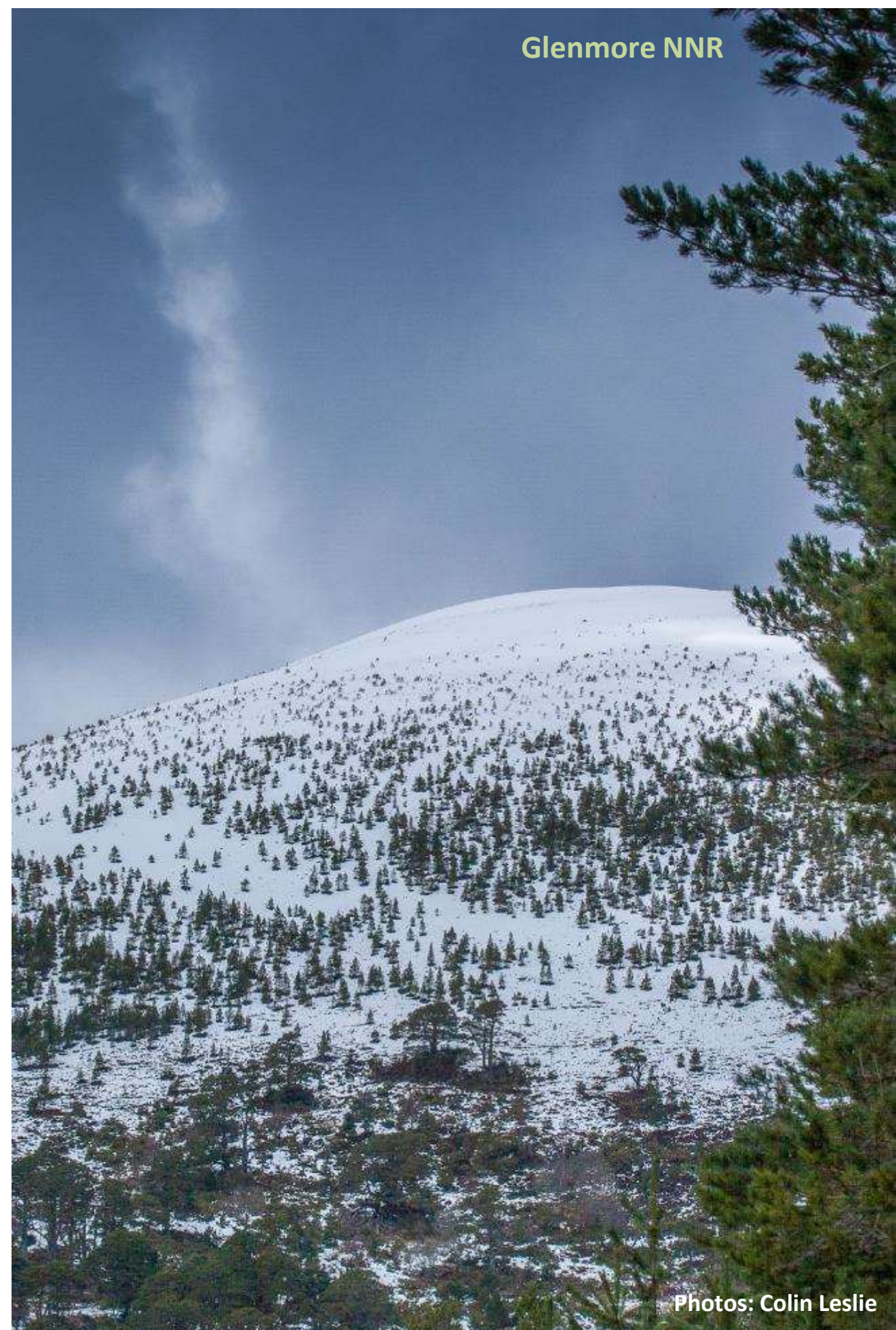
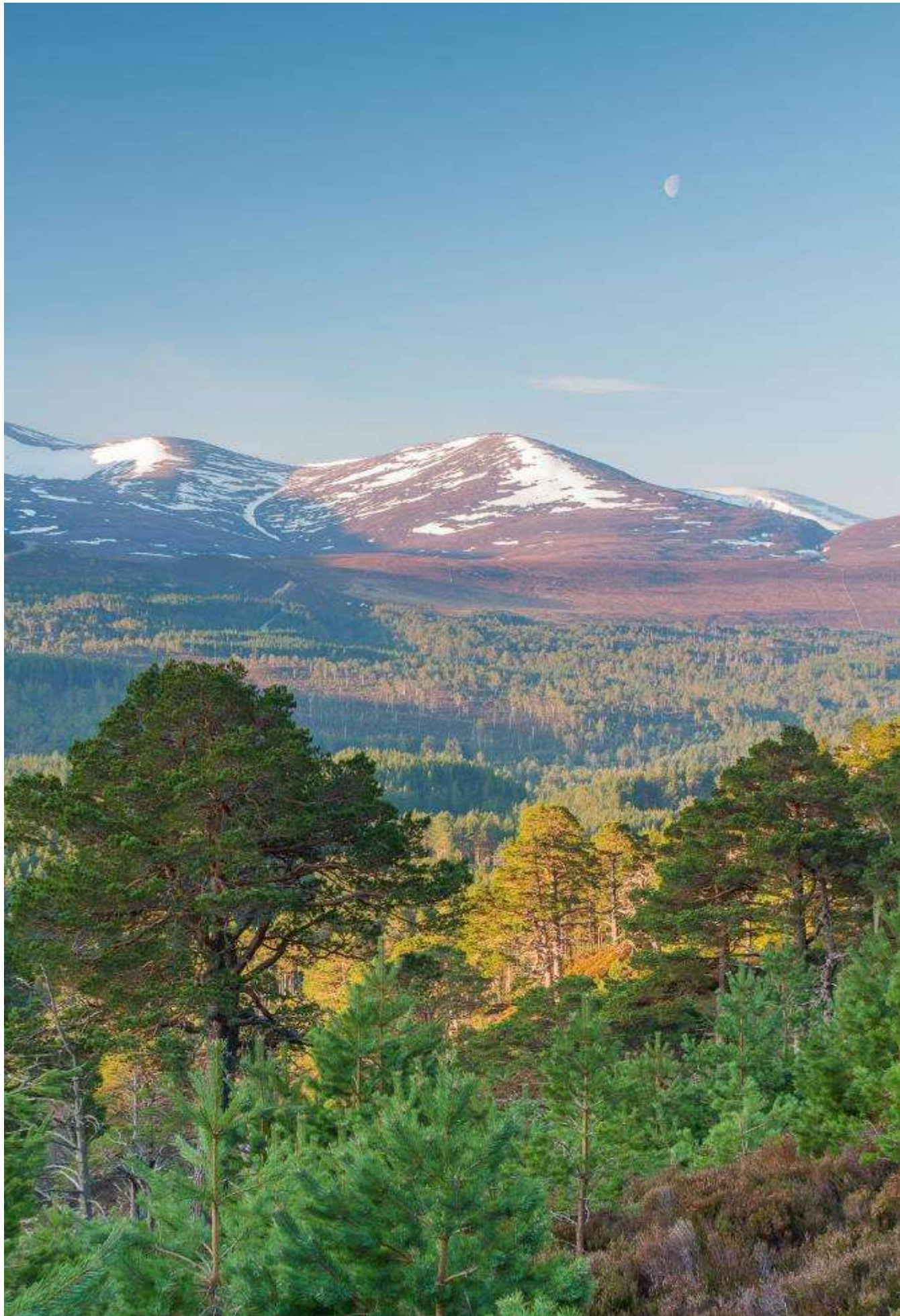

Glenmore NNR

Photos: Colin Leslie





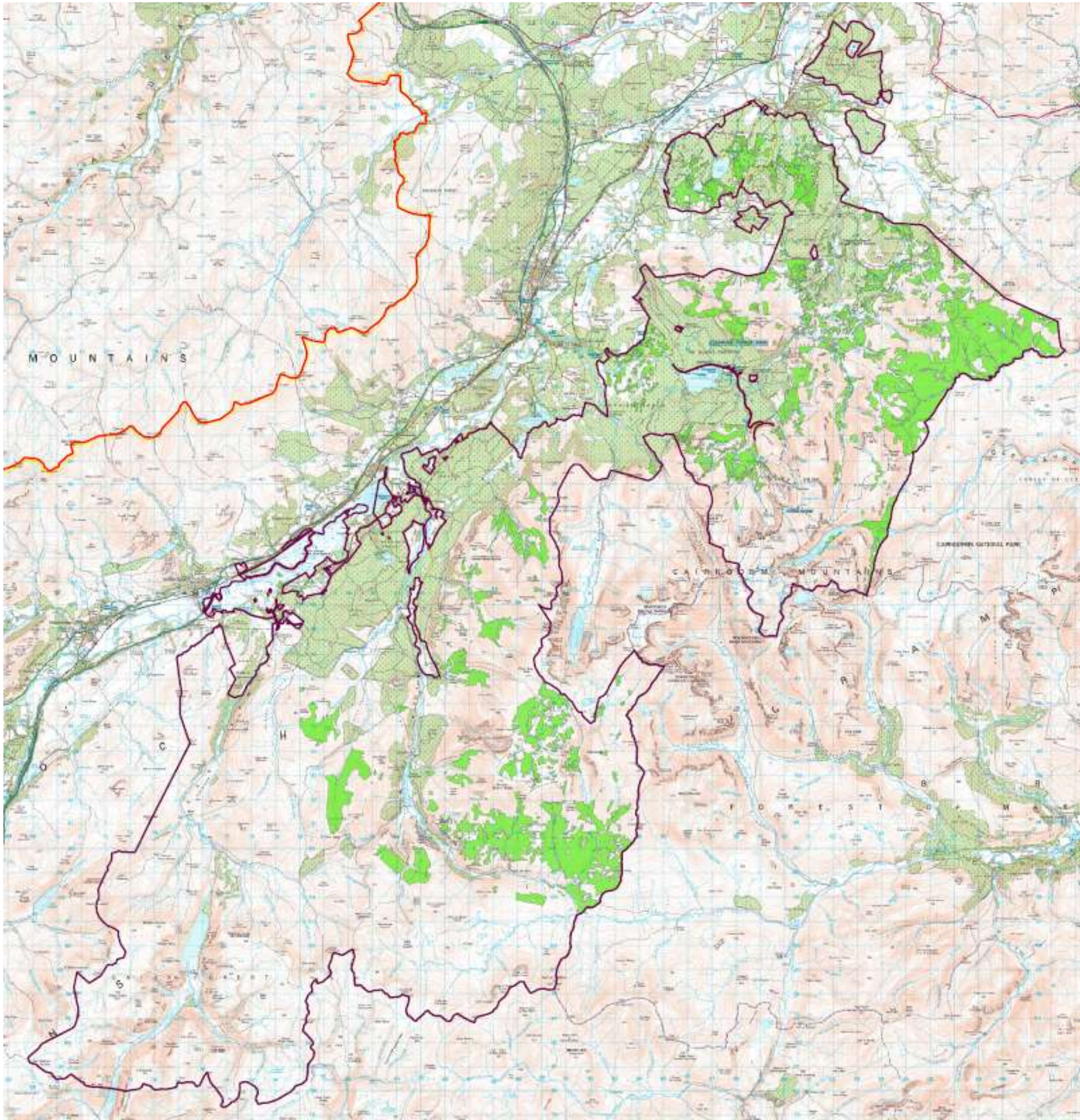

Peatlands and mire habitats

Area of NVC Mire
10,068 ha



Stream order ≥ 5

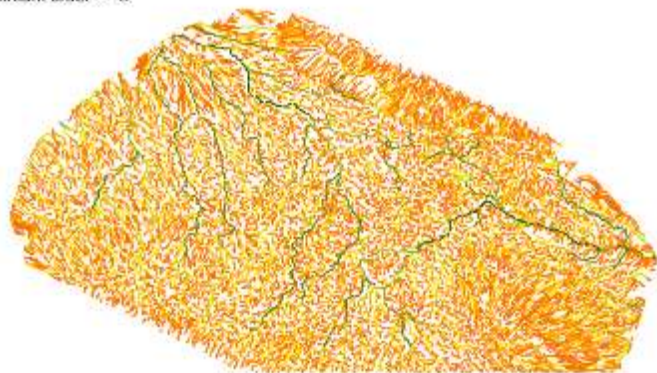

Stream order ≥ 6

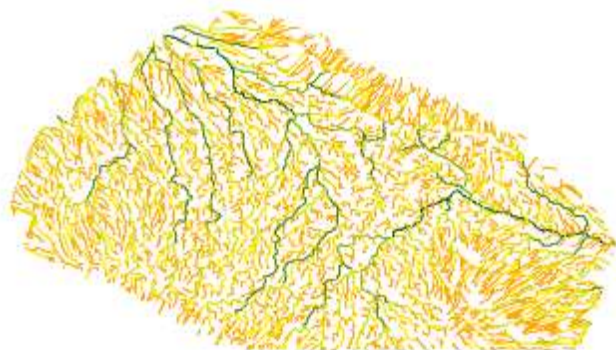

Stream order ≥ 7

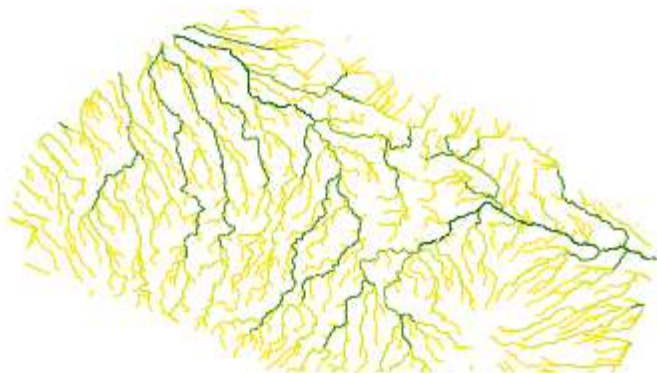





Insh Marshes NNR







RESTORING LANDSCAPES FOR LIFE

The Endangered Landscapes Programme is building a future in which landscapes are enriched with biodiversity, establishing resilient, more self-sustaining ecosystems that benefit both nature and people.



ARCADIA

A charitable fund of Lisbet Rausing and Peter Baldwin

Thanks to:



**...and of course our
RSPB membership**